

S. No. 149/419 A/E/2000
 Planning Permit No. _____
APPROVED
 SUBJECT TO THE CONDITIONS IN
 THIS OFFICE LETTER.
 28/12/2008 Date 4.12.2008
 o/c *[Signature]*
 FOR MEMBER SECRETARY
 CHENNAI METROPOLITAN
 DEVELOPMENT AUTHORITY
 CHENNAI-600 008.

Revised Plan No. _____

ITEM NO.	DESCRIPTION
B.3	0.76 x 2.16 COUNTRY WOOD FRAMED FLUSH DOOR
B.4	0.76 x 2.44 COUNTRY WOOD FRAMED FLUSH DOOR
C.No. 67	2109 2.51 ALUMINIUM GLAZED WINDOW
Ast. _____	DESCRIPTION _____
S. No. _____	DESCRIPTION _____
P.A. 1	P.C.C. FOUNDATION
2	SAND FILLING IN FOUNDATION
3	BRICK WORK IN CURB
4	R.C.C. WORK FOR ROOF, BEAMS ETC.
5	PLASTERING IN C.M. - 5 EXTERNAL & 1:4 INTERNAL
6	MOSAIC TILED FLOORING
7	WEATHERING COURSE OF BRICK JELL' LIME CONC.
8	CONCRETE BLOCK INFILL

AREA STATEMENT

PLOT AREA	2265.7603 M ²
BUILT UP AREA	3269.4648 M ²
STILTS AREA:	
'A' BLOCK	= 373.7307 m ²
'B' BLOCK	= 373.7307 m ²
TOTAL	= 747.4614 m ²

NOTE: PUMP ROOM LOCATION TO BE PROVIDED NEAR THE BORE WELL & SUMP AFTER CONSTRUCTION COMMENCES.

CLOUR INDEX

PROPOSED CONSTRUCTION	●
BOUNDARY OF SITE	●
ROAD	●

R.No.	DATE	ZONE	REVISIONS	INITIAL

1/50	247 M	21-4-99	1:100	GUNAPRIY GUNACORI	D. PRESILA
DRG NO.	DATE	SCALE	FILE	REV. ORN. BY	CHK. BY

PROPOSED CONSTRUCTION
 OF FLATS AT PLOT NO. 20/A1, A2, A3 & A4, ABUTTING 11th SEAWARD ROAD AND BALAKRISHNA ROAD, VALMIKINAGAR, THIRUVANMIYUR, CHENNAI - 600 041.
 S. No. 210/2A1A1T (PART)
 BLOCK No. 63
 TALUK MYLAPORE - TRIPLICANE, VILLAGE THIRUVANMIYUR.
 T.S. NO: 50/1 50/2 50/3 50/4

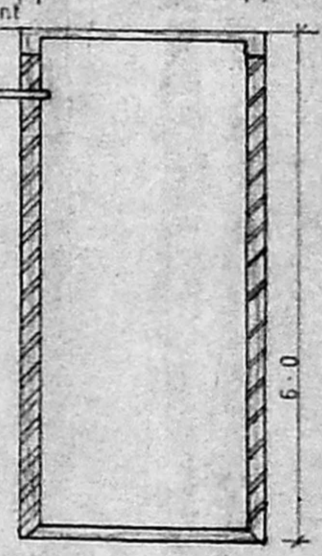

SECTION-C-C
SECTION OF DUG WELL
SCALE 1:100

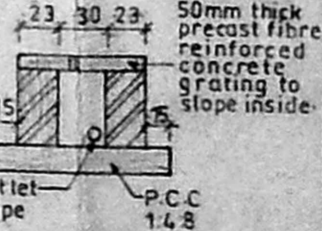

SECTION-G-G
SECTION OF GATE WATER TRAP
SCALE 1:50

[Signature]
 Lata R. Kini
 Lata R. Kini
 Lata R. Kini
 OWNER'S SIGNATURE *[Signature]* Lata R. Kini

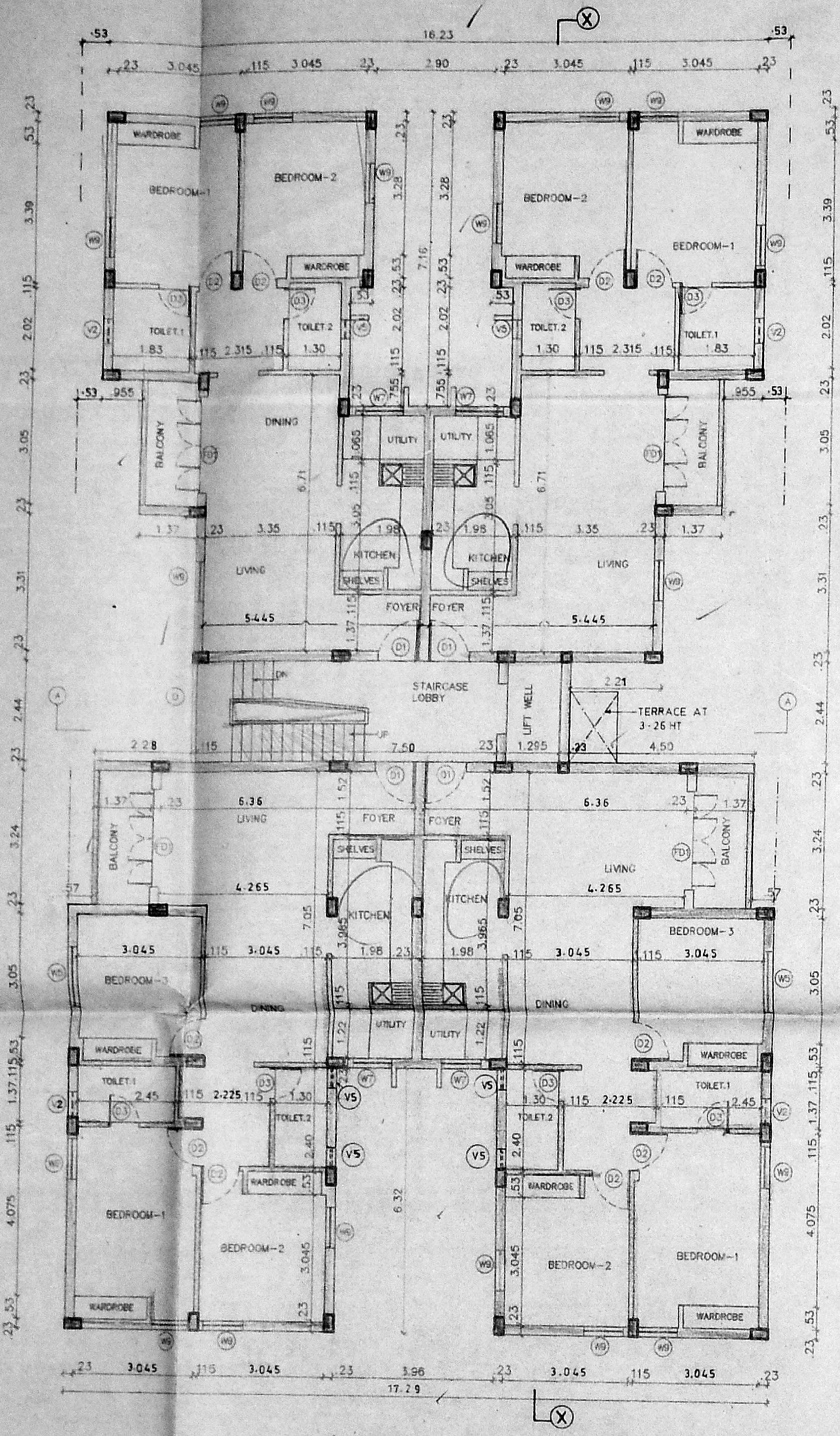

FIRST, SECOND, THIRD & FOURTH FLOOR PLANS
BLOCK - A

6/c/b1 bldg / 119 B/E / 2000
Planning Permit No.
APPROVED
SUBJECT TO THE CONDITIONS IN
THIS OFFICE LETTER.
No. 26925/2000 Date 4.12.2000
v/c *[Signature]*
FOR MEMBER SECRETARY
CHENNAI METROPOLITAN
DEVELOPMENT AUTHORITY
CHENNAI-600 008

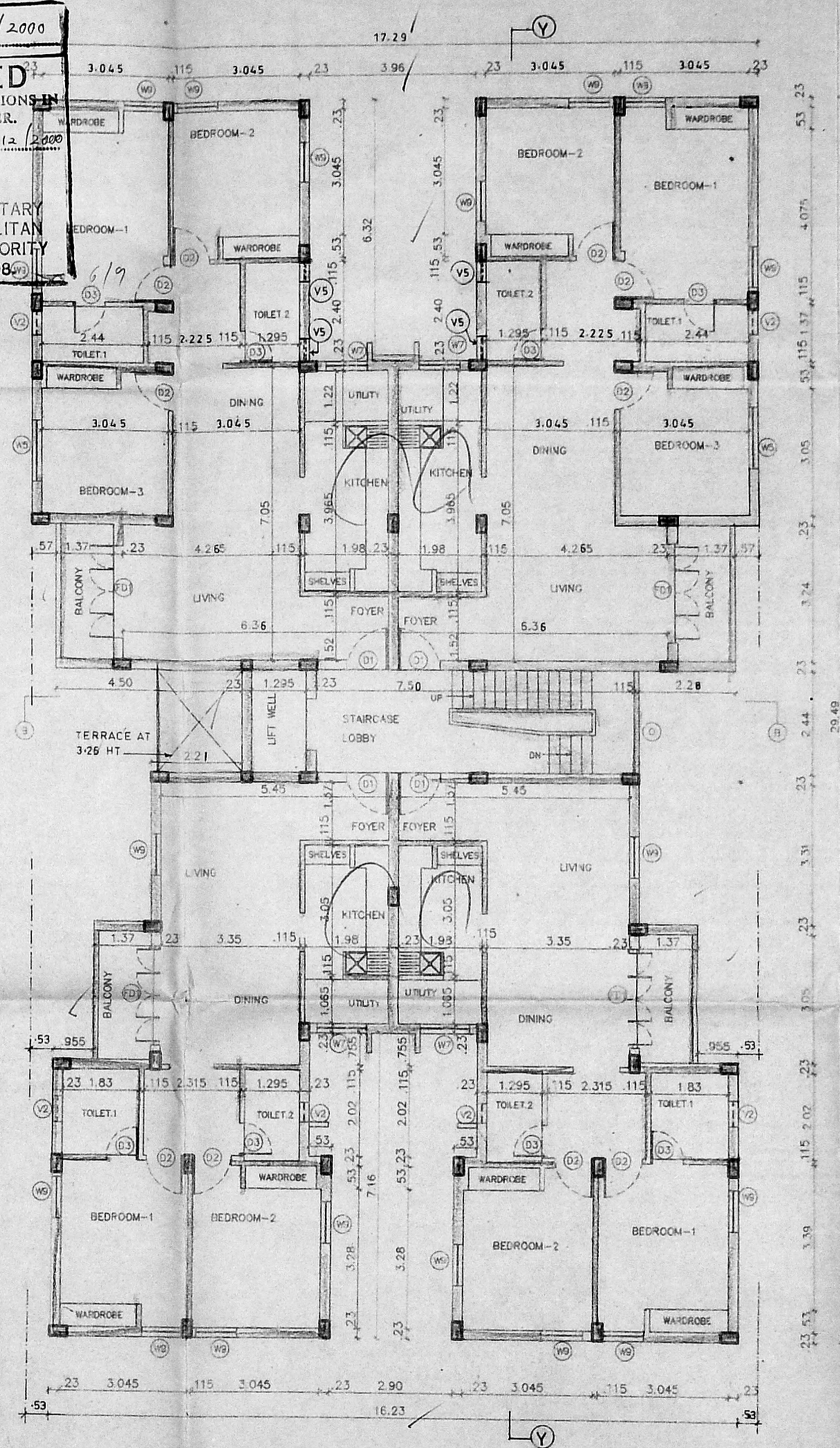

FIRST, SECOND, THIRD & FOURTH FLOOR PLANS
BLOCK - B

LEGEND		
CODE	SIZE	DESCRIPTION
		COUNTRY WOOD FRAMED FRENCH DOOR
		TEAK WOOD FRAMED FLUSH DOOR
D2	0.91 X 2.8	COUNTRY WOOD FRAMED FLUSH DOOR
		COUNTRY WOOD FRAMED FLUSH DOOR
		ALUMINUM GLAZED WINDOW
Asst.	W7 1.175 X 1.37	ALUMINUM GLAZED WINDOW
Scrutiny	W9 0.97 X 1.37	ALUMINUM GLAZED WINDOW
P. A.	V2 0.81 X 1.11	ALUMINUM GLAZED VENTILATOR
	O 2.44 X 2.11	OPENING
	V5 0.460 X 0.760	ALUMINUM GLAZED VENTILATOR

SPECIFICATION	
SL. NO	DESCRIPTION
1.	P.C.C. 1:4:8 IN FOUNDATION
2.	SAND FILLING IN FOUNDATION
3.	BRICK WORK IN C.M. 1:6
4.	R.C.C. WORK FOR SLABS, LINTELS & BEAMS Etc.
5.	PLASTERING IN C.M. 1:5 EXTERNAL & 1:4 INTERNAL
6.	MOSAIC TILED FLOORING
7.	WEATHERING COURSE OF BRICK JELLY LIME CONC.
8.	CONCRETE BLOCK INFILL

COLOUR INDEX	
PROPOSED CONSTRUCTION	
BOUNDARY OF SITE	
ROAD	

R.No.	DATE	ZONE	REVISIONS	INITIAL

DRG. NO.	DATE	SCALE	FILE	REV	DRN. BY	CHK. BY
1 081 247 M	20-04-99	1 : 100	CUNAFRIY GUNACOR2	0	FRESILA	<i>[Signature]</i>

PROPOSED CONSTRUCTION
OF FLATS AT PLOT No. 20/A1,A2,A3 & A4
ABUTTING 3rd SE'WARD ROAD AND
BALAKRISHNA ROAD, VALMIKINAGAR,
THIRUVANMIYUR.
CHENNAI - 600 041.
S. No. : 210/2A1A1T (PART)
BLOCK No. : 63
TALUK : MYLAPORE-TRIPLICANE,
VILLAGE : THIRUVANMIYUR.
T.S. NO: 50/1, 50/2, 50/3, 50/4

[Signature] Lata R. Kini
Lata R. Kini
Lata R. Kini
OWNER'S SIGNATURE *[Signature]* Lata R. Kini
LICENSE No 306/99-2000
LICENSED SURVEYOR
SHEET No. 2/3

3/5pl bldg 1419 C/E/2000
 Planning Permit No. 12895/2000
APPROVED
 SUBJECT TO THE CONDITIONS IN THIS OFFICE LETTER.
 No. 12895/2000
 FOR MEMBER SECRETARY CHENNAI METROPOLITAN DEVELOPMENT AUTHORITY CHENNAI-600008.

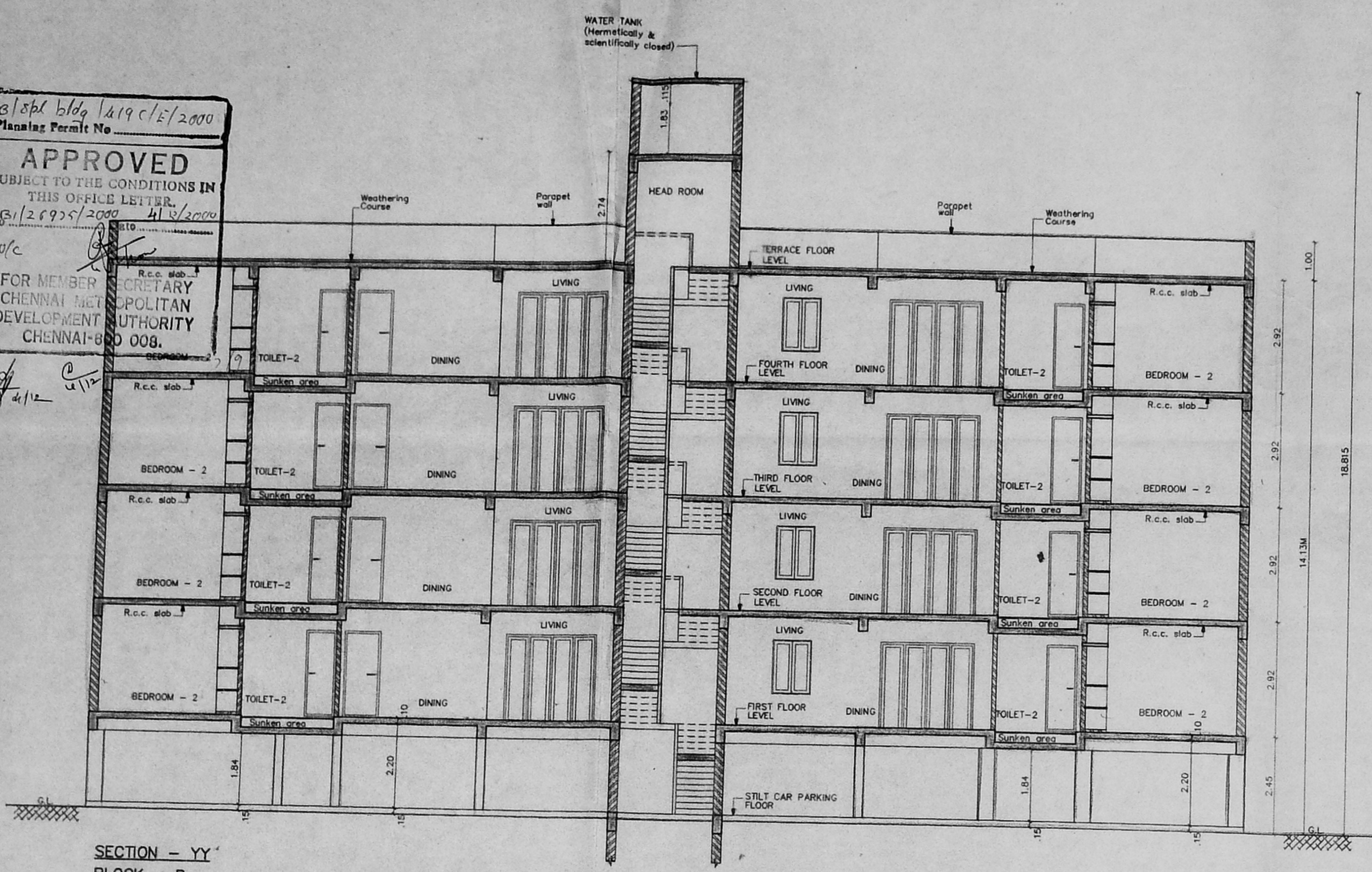

SECTION - YY
 BLOCK - B

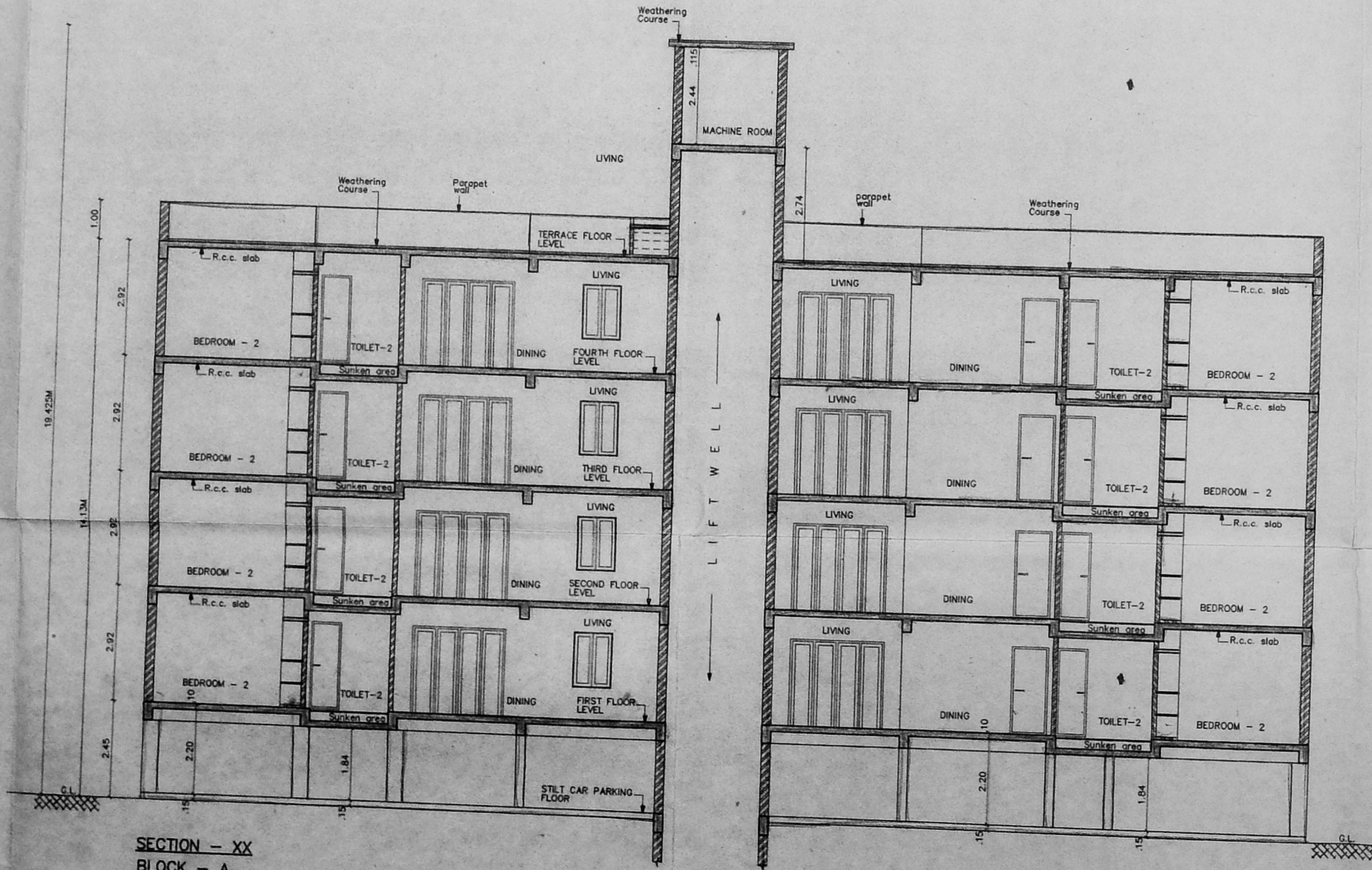

SECTION - XX
 BLOCK - A

Sl. No.	DESCRIPTION
1.	R.C.C. WORK IN FOUNDATION
2.	SAND FILLING IN FOUNDATION
3.	BRICK WORK IN C.M. 1:6
4.	R.C.C. WORK FOR SLABS, LINTELS & BEAMS Etc.
5.	PLASTERING IN C.M. 1:6 EXTERNAL & 1:4 INTERNAL
6.	MOSAIC TILED FLOORING
7.	WEATHERING COURSE OF BRICK JELLY LIME CONC.
8.	CONCRETE BLOCK INFRA

CMDA (B) NO. 1
 C. No. 12895/2000
 Asst. Secretary
 P. A. 15/11
 A.P. 16/11
 D.P. 3/5

COLOUR INDEX	
PROPOSED CONSTRUCTION	

R.No	DATE	ZONE	REVISIONS	INITIAL

1 053 247 M	20/4/99	1 : 100	GUNAPRIY GUNACOR4	0	MAHA
DRG NO.	DATE	SCALE	FILE	REV'DRN BY	CHD BY

PROPOSED CONSTRUCTION OF
 FLATS AT PLOT NO.20/A1,A2,A3 & A4,
 ABUTTING 11th SEAWARD ROAD AND
 BALAKRISHNAROAD, VALMIKI NAGAR,
 THIRUVANMIYUR CHENNAI - 600 041.
 S.NO: 210/2A1A1T(PART)
 BLOCK No. : 63
 TALUK : MYLAPORE-TRIPPLICANE,
 VILLAGE : THIRUVANMIYUR.
 T.S.NO: 50/1,50/2,50/3,50/4

Mananthan
 Lata R. Kiri

OWNER'S SIGNATURE

 P. S. SRINIVASAN
 S. N. S. S. (1999/07)
 LICENSE No. 306/2000 - 2001
 LICENSED SURVEYOR
 SHEET No. : 5/5

Revised Plan
Dt. 22/11/2000

CMDA (B)/A No. 1
C. No. P. 26975/2000

Asst. _____
Scrutiny P. A. _____
22/11
24/11

A.P. 22/11
D.P. 24/11

4/5

B 361 Bldg / 419 D/E / 2000
Planning Permit No.

APPROVED
SUBJECT TO THE CONDITIONS IN
THIS OFFICE LETTER.
Dt. 26/9/2000 Date 4/12/2000

FOR MEMBER SECRETARY
CHENNAI METROPOLITAN
DEVELOPMENT AUTHORITY
CHENNAI-600 008.

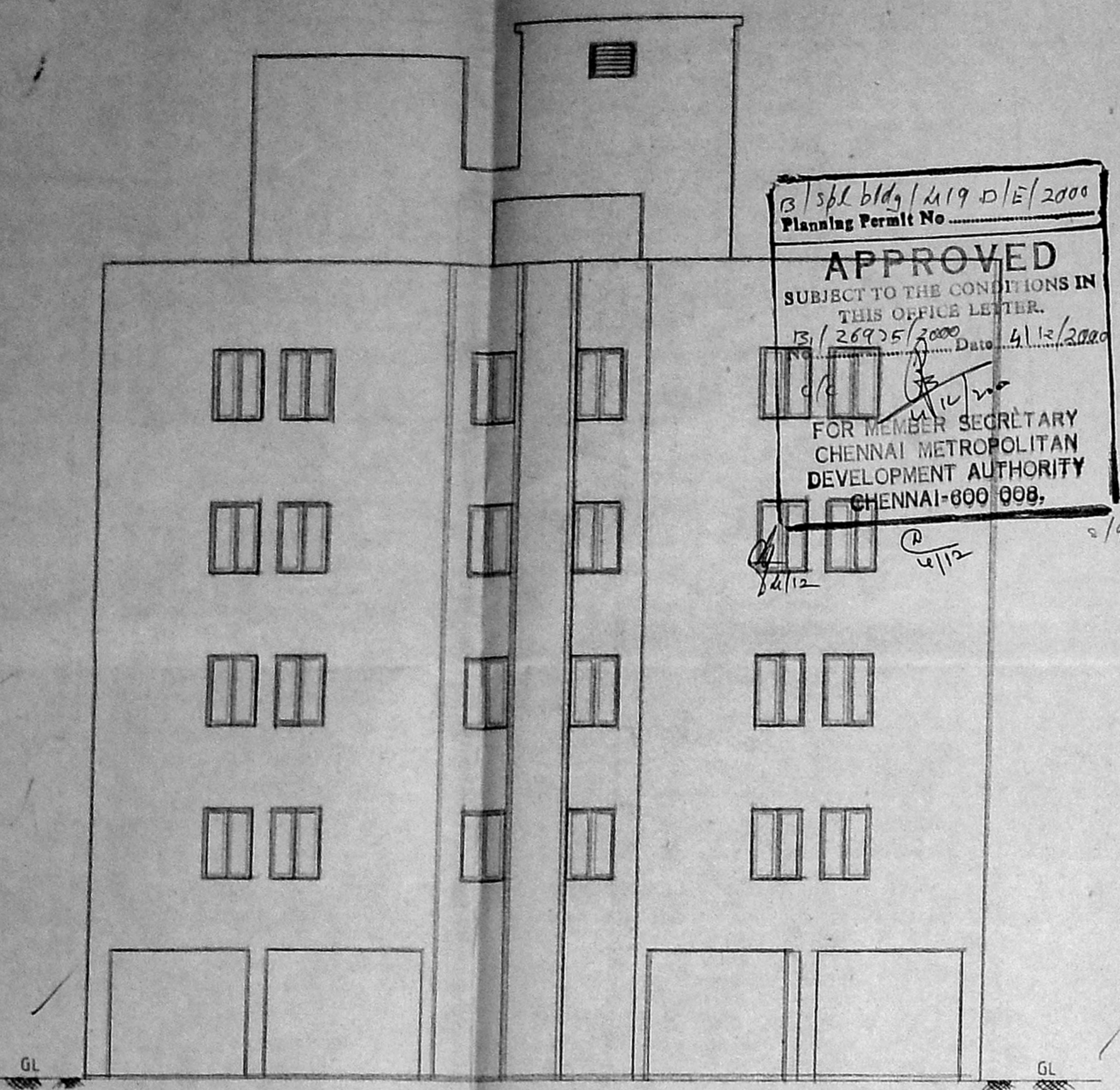

FRONT ELEVATION
BLOCK - A

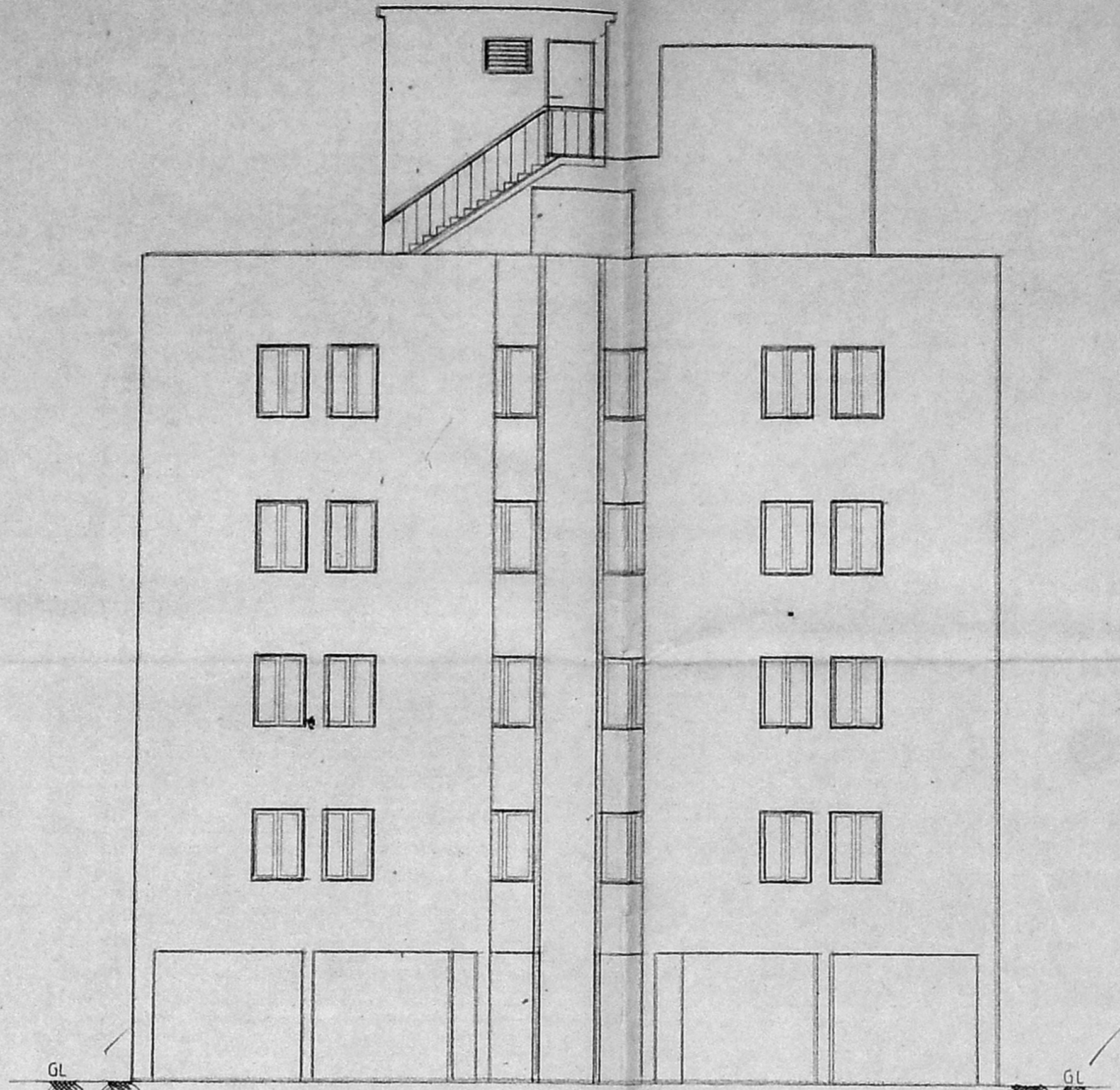

FRONT ELEVATION
BLOCK - B

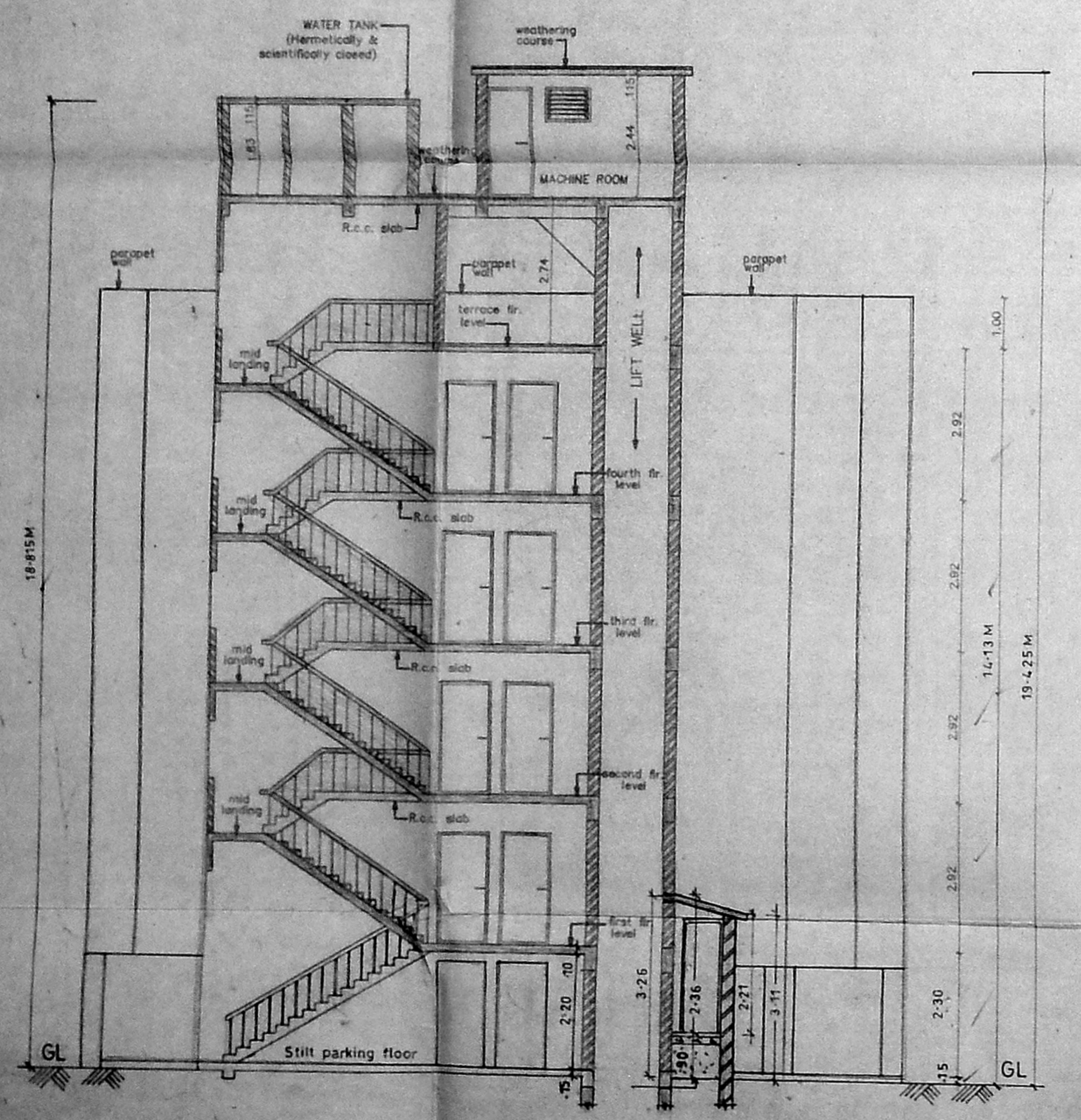

SECTION - AA
BLOCK - A

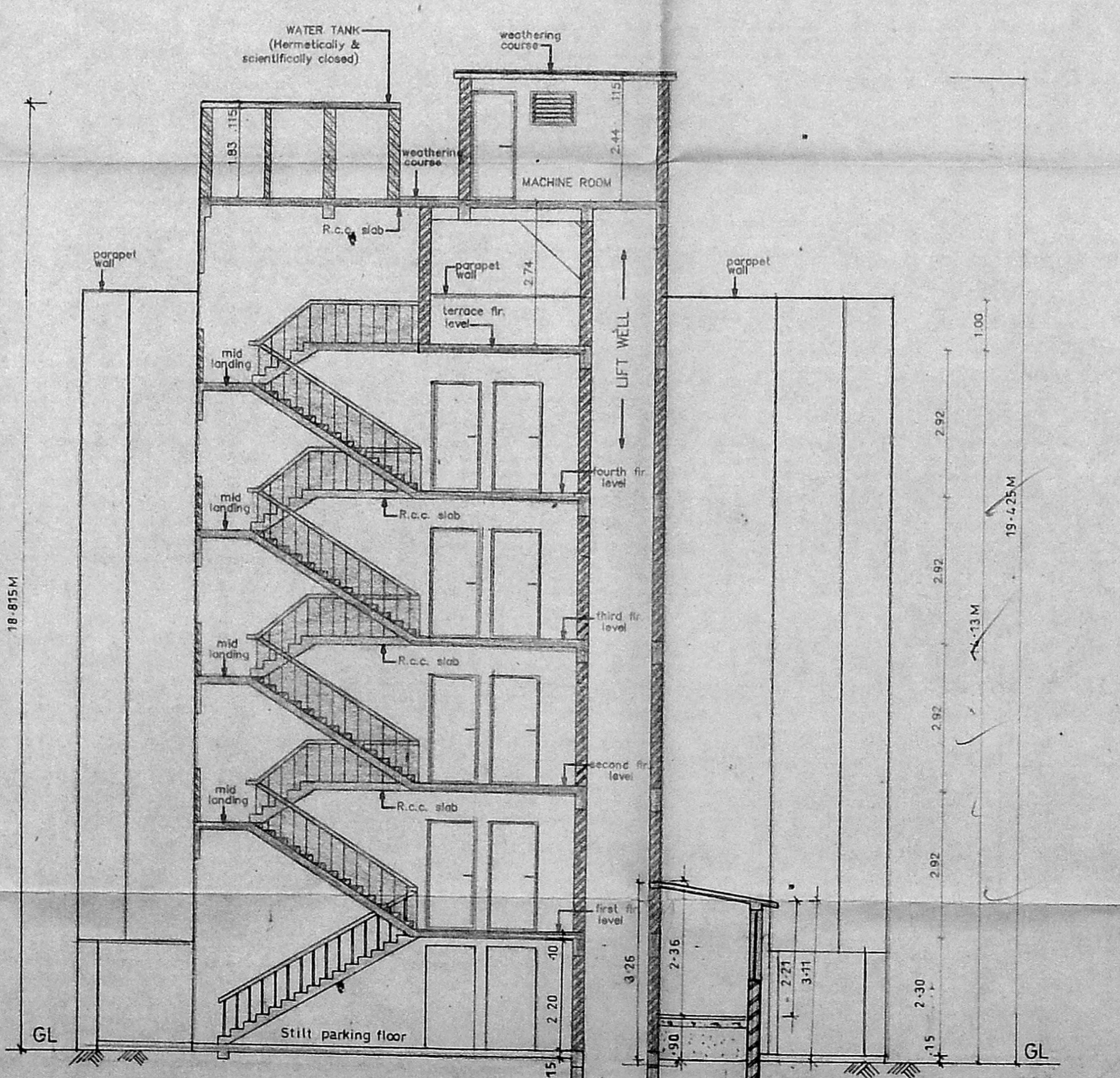

SECTION - BB
BLOCK - B

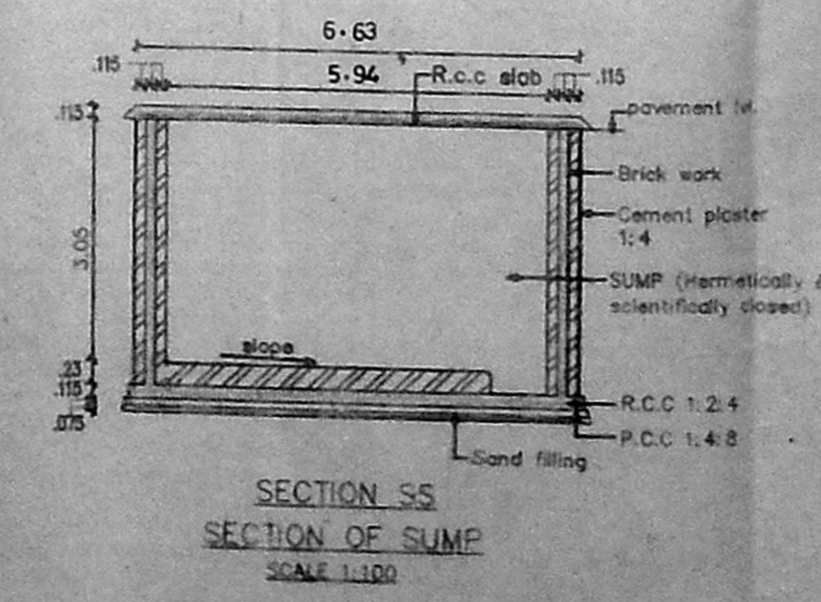
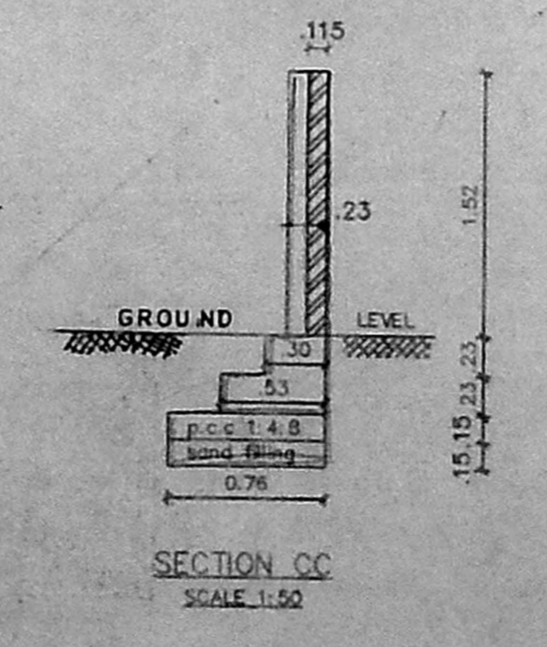
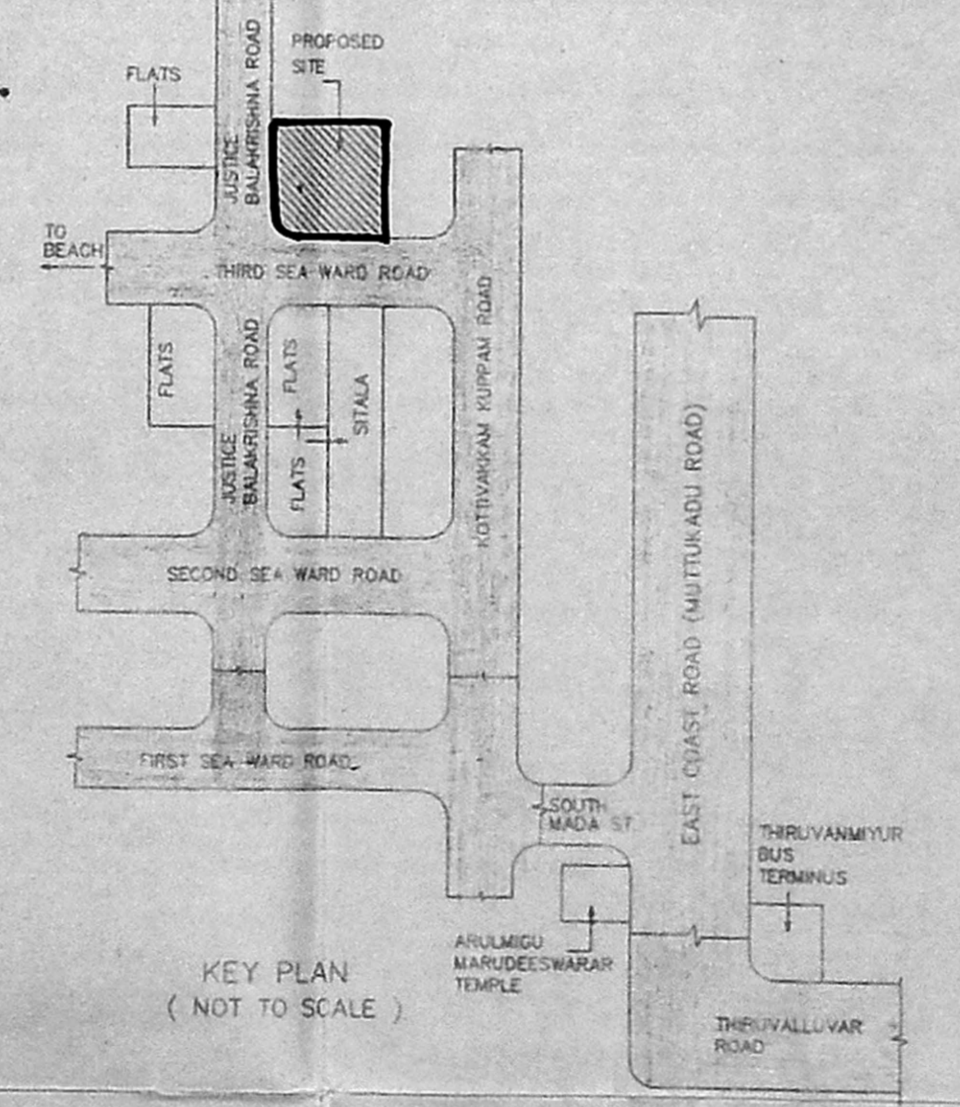
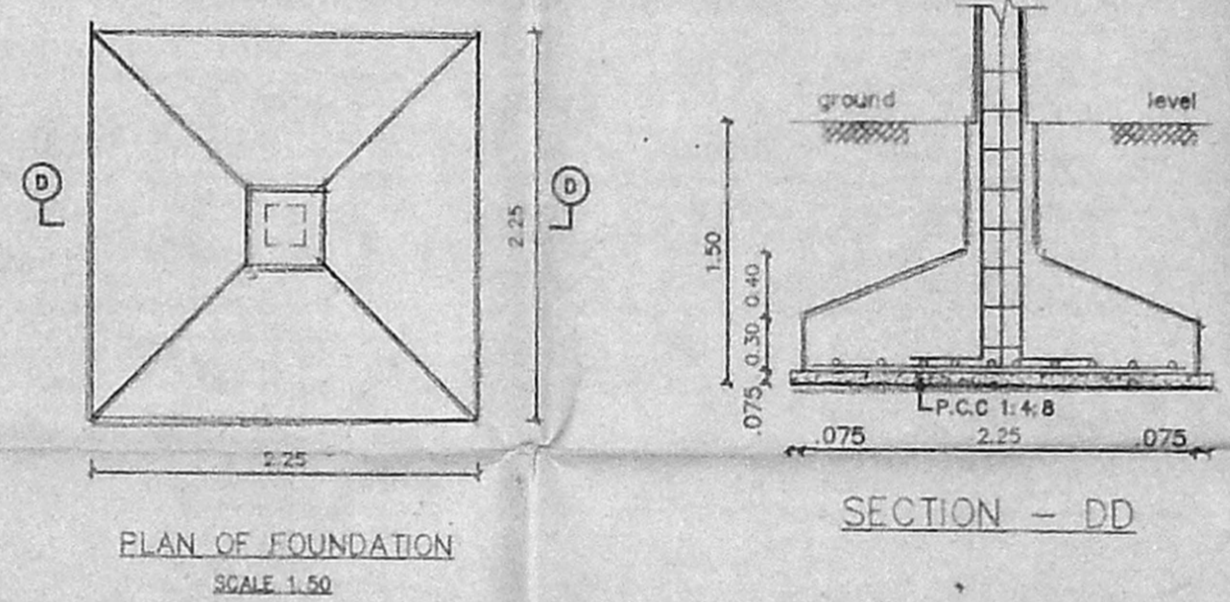

SL. NO	DESCRIPTION
1.	P.C.C. 1:4:8 IN FOUNDATION
2.	SAND FILLING IN FOUNDATION
3.	BRICK WORK IN C.M. 1:6
4.	P.C.C. WORK FOR SLABS, LINTELS & BEAMS ETC.
5.	PLASTERING IN C.M. 1:5 EXTERNAL & 1:4 INTERNAL
6.	MOSAIC TILED FLOORING
7.	WEATHERING COURSE OF BRICK JELLY LIME CONC.
8.	CONCRETE BLOCK INFILL

COLOUR INDEX	
PROPOSED CONSTRUCTION	●
BOUNDARY OF SITE	●
ROAD	●

R.No	DATE	ZONE	REVISIONS	INITIAL

1	053	247 M	20/4/99	1	100	GUNAPRIY	GUNACOR4	0	PRESILA	
DRG NO.	DATE	SCALE	FILE	REVISION BY	CHD BY					

PROPOSED CONSTRUCTION OF
FLATS AT PLOT NO.20/A1,A2,A3 & A4,
ABUTTING 11th SEAWARD ROAD AND
BALAKRISHNAROAD, VALMIKI NAGAR,
THIRUVANMIYUR CHENNAI - 600 041.
S.NO: 210/2A1 A1T(PART)
BLOCK No. : 63
TALUK : MYLAPORE - TRIPPLICANE,
VILLAGE : THIRUVANMIYUR
T.S NO: 50/1, 50/2, 50/3, 50/4

M. Ananthanarayanan; Lata R. Kini
Lata R. Kini
Lata R. Kini

OWNER'S SIGNATURE *M. Ananthanarayanan; Lata R. Kini*

APPROVED FOR CONSTRUCTION
CHENNAI METROPOLITAN DEVELOPMENT AUTHORITY

LICENSE No 306/99 - 2000
LICENSED SURVEYOR



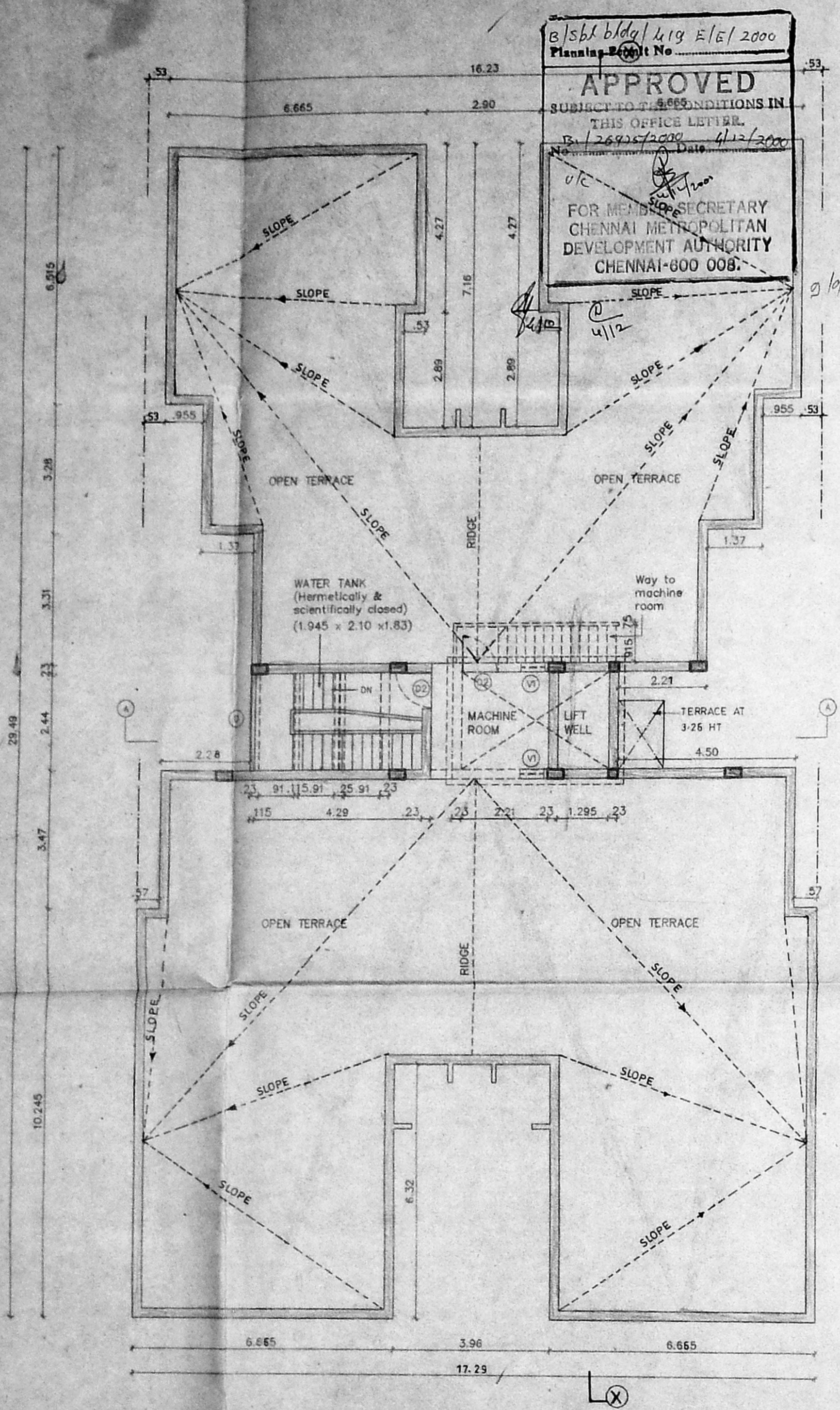

TERRACE FLOOR PLAN
BLOCK - A

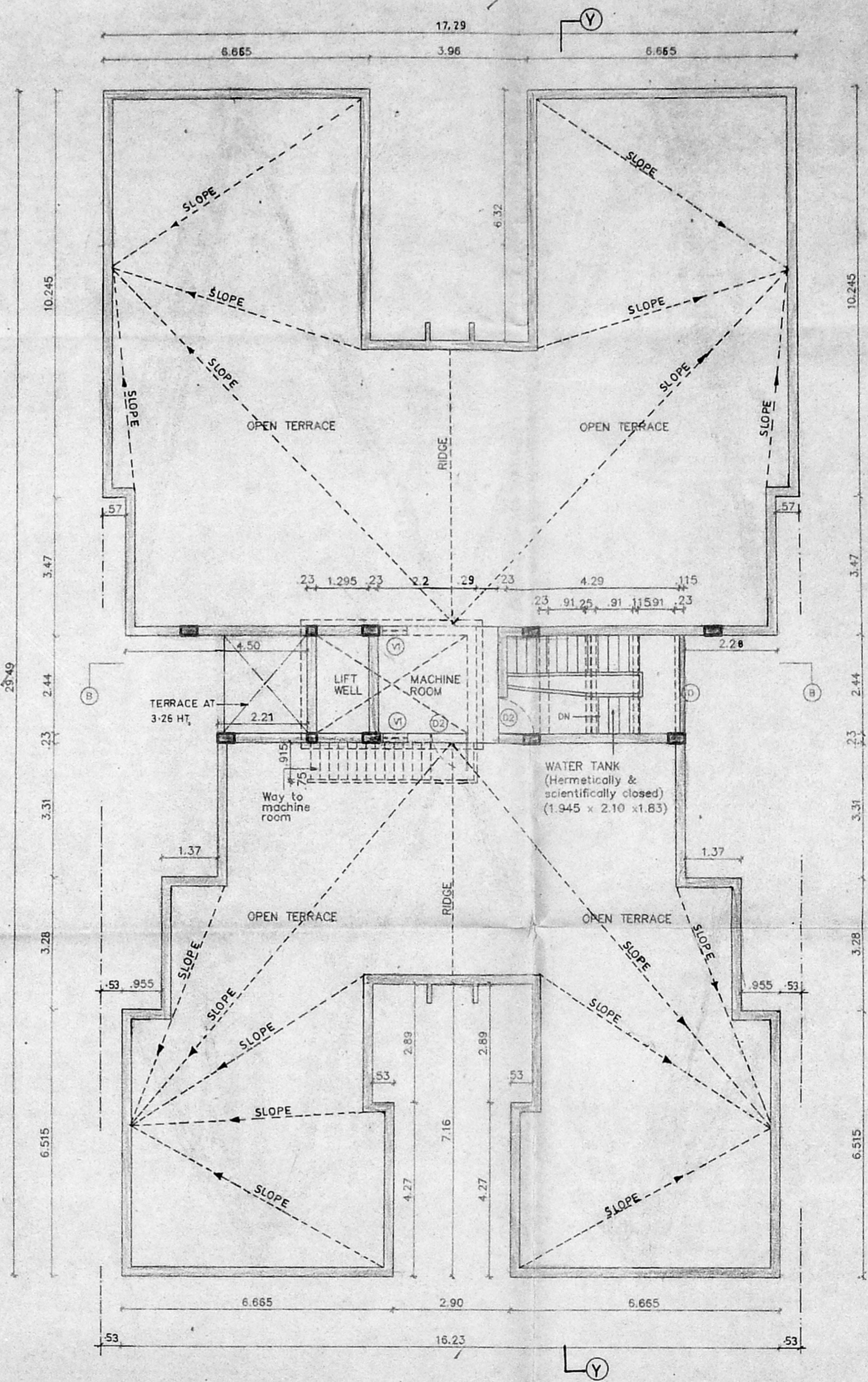

TERRACE FLOOR PLAN
BLOCK - B

CODE	SIZE	DESCRIPTION
1	2.44 X 1.17	COUNTRY WOOD FRAMED FLUSH DOOR
2		ALUMINIUM GLAZED VENTILATOR
3		OPENING

CMDA (B) No. 1
C. No. 126925/2000

Asst.	SL. NO.	SPECIFICATION
Scrutiny P. A.	1.	15711 1:4:8 IN FOUNDATION
	2.	SAND FILL IN FOUNDATION
	3.	RECYC WORK IN 1:6
	4.	R.C.C. WORK FOR SLABS, INTELS & BEAMS Etc.
	5.	PLASTERING IN 1:5 EXTERNAL & 1:4 INTERNAL
	6.	MOSAIC TILED FLOORING
	7.	WEATHERING COURSE OF BRICK JELLY LIME CONC.
	8.	CONCRETE BLOCK INFILL

COLOUR INDEX	
PROPOSED CONSTRUCTION	①
BOUNDARY OF SITE	○
ROAD	○

R.No.	DATE	ZONE	REVISIONS	INITIAL

1052247M	20/4/99	1:100	GUNAPRIY GUNACOR3	0	PRESILA
DRG NO.	DATE	SCALE	FILE	REV'DRN BY	CHD BY

PROPOSED CONSTRUCTION OF
FLATS AT PLOT NO.20/A1,A2,A3 & A4
ABUTTING 11th SEAWARD ROAD AND
BALAKRISHNA ROAD, VALMIKI NAGAR,
THIRUVANMIYUR CHENNAI-600 041
S.NO: 210/2A1A1T (PART)
BLOCK NO: 63
TALUK : MYLAPORE-TRIPLICANE,
VILLAGE : THIRUVANMIYUR.
T.S.NO: 50/1, 50/2, 50/3, 50/4

Shanmuga Devi
Lata R. Kini
Lata R. Kini
OWNER'S SIGNATURE *Shanmuga Devi* Lata R. Kini
LICENSE No. 306/99-2000
LICENSED SURVEYOR
SHEET No. 4/5